

# TREAT IT STOP IT

**FAST**

EKTERLY is the **first and only oral on-demand therapy** that helps stop hereditary angioedema (HAE) attacks wherever you are.

AGE  
**12+**

*Actor portrayal*

## **WHAT IS EKTERLY® (sebetralstat)?**

EKTERLY is a prescription medicine used to treat sudden (acute) attacks of hereditary angioedema (HAE) in adults and children aged 12 years of age and older. It is not known if EKTERLY is safe and effective in children under 12 years of age.

## **IMPORTANT SAFETY INFORMATION**

Before taking EKTERLY, tell your healthcare provider about all of your medical conditions, including if you:

- Are pregnant or planning to become pregnant. It is not known if EKTERLY can harm your unborn baby.

Please see additional Important Safety Information throughout and click here for full [Prescribing Information](#), including [Patient Information](#).

**Ekterly®**  
(sebetralstat) tablets 300 mg

# Preventative therapies alone do not eliminate the burden of HAE attacks

Attacks cause significant disruptions to the lives of people with HAE, requiring them to modify their lifestyles and daily routines.

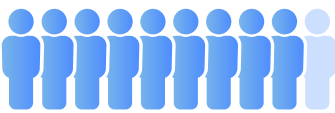

In one study, 90% of people on preventative treatment reported still experiencing attacks in the previous 12 months.

14 DOSES PER YEAR

On average, people on preventative treatment requested 14 doses of on-demand treatment per year.

## Injectable on-demand therapies come with their own set of challenges

On-demand treatment is a necessary part of HAE management, but many people receiving traditional on-demand therapy often delay treatment or don't treat attacks at all.



was the average time people with HAE waited to treat an attack.\*



of people with HAE were anxious when anticipating the use of on-demand injections or infusions.†

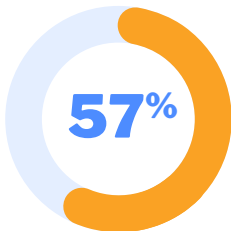

of people with HAE do not treat all their attacks, which leads to prolonged swelling and pain.‡

# An oral on-demand therapy could change the way attacks are treated



## Oral on-demand treatment has the potential to:



**Increase** likelihood of carrying on-demand treatment at all times.



**Encourage** treatment of all attacks as soon as symptoms begin.



**Address** anxiety associated with injectable on-demand treatments.



On-demand treatments can halt attack progression, but it takes time for your body to clear the swelling. **Treating as early as possible** can lead to **less severe attacks** and a **faster recovery**.

\*Results from a 2023 HAE Association survey of 94 people taking either on-demand treatment or both on-demand and preventative treatment.

†Results from a 2022 HAE Association survey of 107 people taking either on-demand treatment or both on-demand and preventative treatment.

‡Compared to the report that people with HAE only treat 80.3% of attacks with current injectable on-demand treatment options.



Say hello to

**Ekterly**<sup>®</sup>

The **first and only**  
**oral on-demand HAE**  
**therapy** that can go  
wherever you do



*Actor portrayal*

#### **IMPORTANT SAFETY INFORMATION** (continued)

Before taking EKTERLY, tell your healthcare provider about all of your medical conditions, including if you:

- Are breastfeeding or plan to breastfeed. It is not known if EKTERLY passes into your breast milk. Talk to your healthcare provider about the best way to feed your baby while taking EKTERLY.



# EKTERLY is a **pill to treat HAE attacks** in adults and children 12 years of age and older



**Can be taken immediately** upon recognizing an HAE attack.



Proven to halt attack progression quickly and safely **without any needles or pain.**



**Effective against all types of attacks** whether you're on preventative therapy or not.

It's important to know that laryngeal (throat) HAE attacks can become life-threatening. If you're experiencing an HAE attack in your throat, take EKTERLY as directed and then go to your nearest emergency room for medical attention.

## **IMPORTANT SAFETY INFORMATION** (continued)

Before taking EKTERLY, tell your healthcare provider about all of your medical conditions, including if you:

- Have liver problems.



With **pocket-sized portability** and no refrigeration needed, EKTERLY can be **taken anytime, anywhere** you are.

Please see additional Important Safety Information throughout and click here for full [Prescribing Information](#), including [Patient Information](#).

**Ekterly**<sup>®</sup>  
(sebetralstat) tablets 300 mg



# Treat your attacks as soon as you recognize symptoms

Take one dose (2 pills) at a time. You may take a second dose after 3 hours, with no more than 4 pills in 24 hours.



No preparation, setup, or refrigeration required.



EKTERLY can be taken with or without food.



Pills are film-coated for easy swallowing.

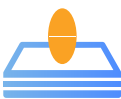

Each box contains 4 pills.



There have been no reports of difficulty swallowing EKTERLY during laryngeal attacks.

## IMPORTANT SAFETY INFORMATION (continued)

Tell your healthcare provider about all of the medicines you take, including prescription and over-the-counter medicines, vitamins, and herbal supplements. Taking EKTERLY with certain other medicines can cause side effects or affect how well EKTERLY or the other medicines work. Especially tell your healthcare provider if you take any of the following, as their use with EKTERLY is not recommended: itraconazole, phenytoin, efavirenz.

# How EKTERLY works

Plasma kallikrein is a protein that plays a key role in swelling during HAE attacks.

EKTERLY begins blocking plasma kallikrein in as little as

15 minutes\*

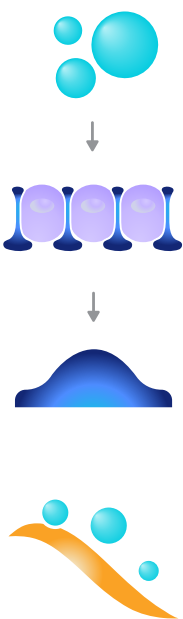

In people with HAE, plasma kallikrein becomes overactive.

When plasma kallikrein is overactive, excessive fluid leaks through the walls of blood vessels and into body tissues.

Increased fluid buildup leads to the swelling that people with HAE experience during an attack.

EKTERLY works to stop attacks from getting worse by blocking plasma kallikrein.

\*Based on 600-mg data from a phase 2 study.

Please see additional Important Safety Information throughout and click here for full Prescribing Information, including Patient Information.

# EKTERLY stops HAE attacks fast for rapid symptom relief

EKTERLY was studied in a clinical trial of 97 adults and 13 children (12 years of age and older) with either type I or type II HAE.

Median time to the beginning of symptom relief was

**1.8**  
hours\*  
with EKTERLY

vs

**6.7**  
hours  
with PLACEBO

Some people taking EKTERLY began experiencing symptom relief in as little as 30 minutes

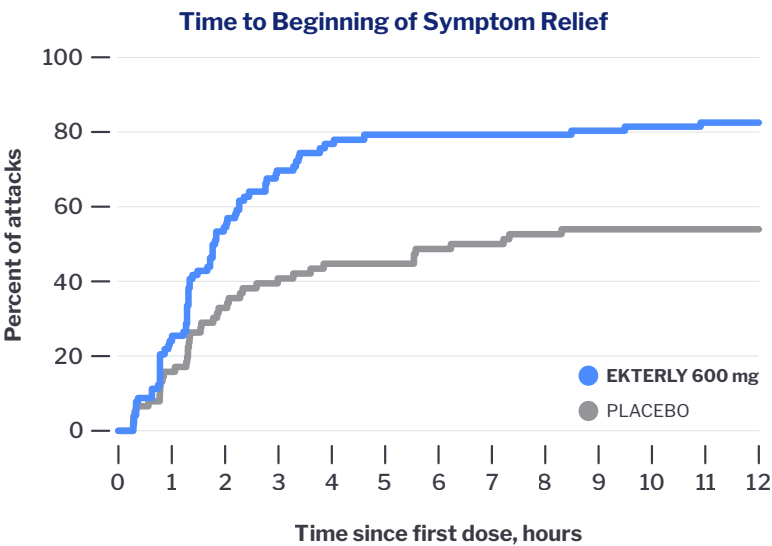

\*Analysis does not include attacks where response information was not provided. In product label, these attacks were included as having no response to treatment at 12 hours, shifting median to 2.0 hours.



# A convenient oral option to treat your attacks

96% of attacks that were effectively treated with EKTERLY required **just 1 dose.**

## Works for any type of attack

The time it took for people to start feeling relief after taking EKTERLY was similar regardless of:

- Age (12 years and older)
- Whether or not they were on preventative treatment
- Attack location and severity

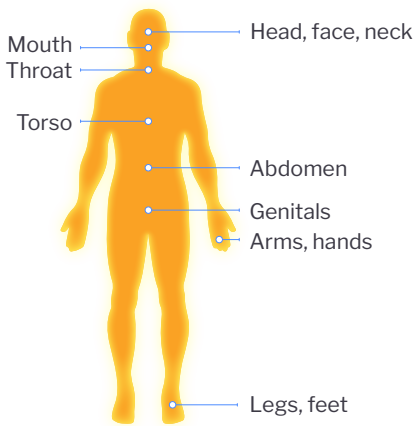

## IMPORTANT SAFETY INFORMATION (continued)

Know the medicines you take. Keep a list of them to show your healthcare provider or pharmacist when you get a new medicine.

Please see additional Important Safety Information throughout and click here for full [Prescribing Information](#), including [Patient Information](#).





# The safety of EKTERLY was similar to placebo

SIDE EFFECT	EKTERLY 600 mg n=93	PLACEBO n=83
Headache, no. (%)	3 (3.2)	1 (1.2)

- No serious side effects related to EKTERLY were reported
- ZERO people dropped out of the clinical study due to side effects

Visit [EKTERLY.com/Results](https://ekterly.com/Results) to learn more about the EKTERLY clinical study.

### IMPORTANT SAFETY INFORMATION (continued)

#### What are the possible side effects of EKTERLY?

The most common side effects of EKTERLY include headache. For more information, ask your healthcare provider or pharmacist. Talk to your doctor for medical advice about side effects.

# Explore EKTERLY Educational Events

EKTERLY Educational Events are designed to help patients and caregivers learn more about EKTERLY by hearing from healthcare professionals who treat HAE and patients who have experience taking EKTERLY.

To reserve your spot at an upcoming virtual or live EKTERLY Educational Event, visit [EKTERLY.com/Events](https://ekterly.com/Events).



Actor portrayal

**Ekterly**<sup>®</sup>  
(sebetralstat) tablets 300 mg



**KalVista Cares™ is a patient support program** dedicated to ensuring you have the treatment you need, when you need it.

**Your next dose is already in reach. From enrollment to refill, we're with you every step of the way.**

We understand how challenging it can be to live with HAE—that's why our dedicated Care Managers are here to support you along every step of your treatment journey.

Upon enrollment, your Care Manager can help you:



**Navigate insurance coverage** and minimize delays in accessing EKTERLY.



Work with your specialty pharmacy **to help ensure you receive your treatment.**



**Evaluate your eligibility** for financial support programs that may help cover the cost of EKTERLY.



**Connect you to educational resources** and HAE advocacy groups.



With the KalVista Cares Co-Pay Assistance Program, eligible commercially insured patients may **pay as little as \$0 for EKTERLY\***

\*Up to an annual maximum benefit of \$40,000. Terms and conditions apply. Please visit [EKTERLY.com/GettingEKTERLY](https://www.EKTERLY.com/GettingEKTERLY) for more details.

To learn more about **KalVista Cares:**

- Visit [EKTERLY.com/GettingEKTERLY](https://www.EKTERLY.com/GettingEKTERLY)
- Call [1-844-432-3322](tel:1-844-432-3322)

Care Managers are available to assist you,  
**Monday-Friday between 8:30 am-8 pm ET.**



# Ask your doctor about EKTERLY

Interested in EKTERLY? Schedule an appointment with your doctor to see if it could be an option for you. Here are some questions to get the conversation started:

- 1. I'm currently on a preventative treatment for HAE—**would EKTERLY be a good on-demand option for me?**
- 2. I'm interested in an oral on-demand therapy for HAE. **Do you think EKTERLY could be part of my treatment plan?**
- 3. Should I use EKTERLY for all my attacks, **regardless of attack location and severity?**
- 4. How would EKTERLY fit into my life? **Can I carry it with me everywhere I go?**



The impact that HAE has on your life can change over time. **Make sure you're regularly assessing your HAE management plan with your doctor** and adjusting if needed.

## IMPORTANT SAFETY INFORMATION (continued)

You are encouraged to report side effects related to KalVista products by calling **1-855-258-4782**. If you prefer, you may contact the U.S. Food and Drug Administration (FDA) directly. Visit [www.fda.gov/medwatch](http://www.fda.gov/medwatch) or call **1-800-FDA-1088**.



Actor portrayal

Please see additional Important Safety Information throughout and click here for full [Prescribing Information](#), including [Patient Information](#).

**Ekterly**<sup>®</sup>  
(sebetralstat) tablets 300 mg





## Notes

[illegible]

---

---

---

---

---

---



## IMPORTANT SAFETY INFORMATION

**Before taking EKTERLY, tell your healthcare provider about all of your medical conditions, including if you:**

- Are pregnant or planning to become pregnant. It is not known if EKTERLY can harm your unborn baby.
- Are breastfeeding or plan to breastfeed. It is not known if EKTERLY passes into your breast milk. Talk to your healthcare provider about the best way to feed your baby while taking EKTERLY.
- Have liver problems.

**Tell your healthcare provider about all of the medicines you take**, including prescription and over-the-counter medicines, vitamins, and herbal supplements. Taking EKTERLY with certain other medicines can cause side effects or affect how well EKTERLY or the other medicines work. Especially tell your healthcare provider if you take any of the following, as their use with EKTERLY is not recommended: itraconazole, phenytoin, efavirenz.

Know the medicines you take. Keep a list of them to show your healthcare provider or pharmacist when you get a new medicine.

### What are the possible side effects of EKTERLY?

The most common side effects of EKTERLY include headache. For more information, ask your healthcare provider or pharmacist. Talk to your doctor for medical advice about side effects.

**You are encouraged to report side effects related to KalVista products by calling 1-855-258-4782.**

If you prefer, you may contact the U.S. Food and Drug Administration (FDA) directly.

Visit [www.fda.gov/medwatch](http://www.fda.gov/medwatch) or call **1-800-FDA-1088**.



[Please click here for full Prescribing Information, including Patient Information.](#)



# An on-demand pill to stop HAE attacks

**Ekterly**<sup>®</sup>  
(sebetralstat) tablets 300 mg

## EARLY TREATMENT

EKTERLY can be taken immediately upon recognizing an HAE attack, so you can get relief fast.

## EFFECTIVENESS IN JUST 2 PILLS

EKTERLY is proven to halt attacks quickly and safely with no needles, no pain.

## EVERY ATTACK, ANYTIME, ANYWHERE

EKTERLY can treat any type of attack, anywhere you are.

## WHAT IS EKTERLY<sup>®</sup> (sebetralstat)?

EKTERLY is a prescription medicine used to treat sudden (acute) attacks of hereditary angioedema (HAE) in adults and children aged 12 years of age and older. It is not known if EKTERLY is safe and effective in children under 12 years of age.

## IMPORTANT SAFETY INFORMATION

Before taking EKTERLY, tell your healthcare provider about all of your medical conditions, including if you:

- Are pregnant or planning to become pregnant. It is not known if EKTERLY can harm your unborn baby.

Please see additional Important Safety Information throughout and click here for full [Prescribing Information](#), including [Patient Information](#).

Actor portrayal

Talk to your doctor  
or learn more at

**Ekterly**.com



©2025 KalVista Pharmaceuticals, Inc. All rights reserved. KalVista, the KalVista logo, and EKTERLY are registered trademarks of KalVista Pharmaceuticals. US-SEB-00116v1 07/25